TOWN OF BRATTLEBORO VERMONT

APPROXIMATE SERVICE AREA FOR MUNICIPAL SEWER SYSTEM

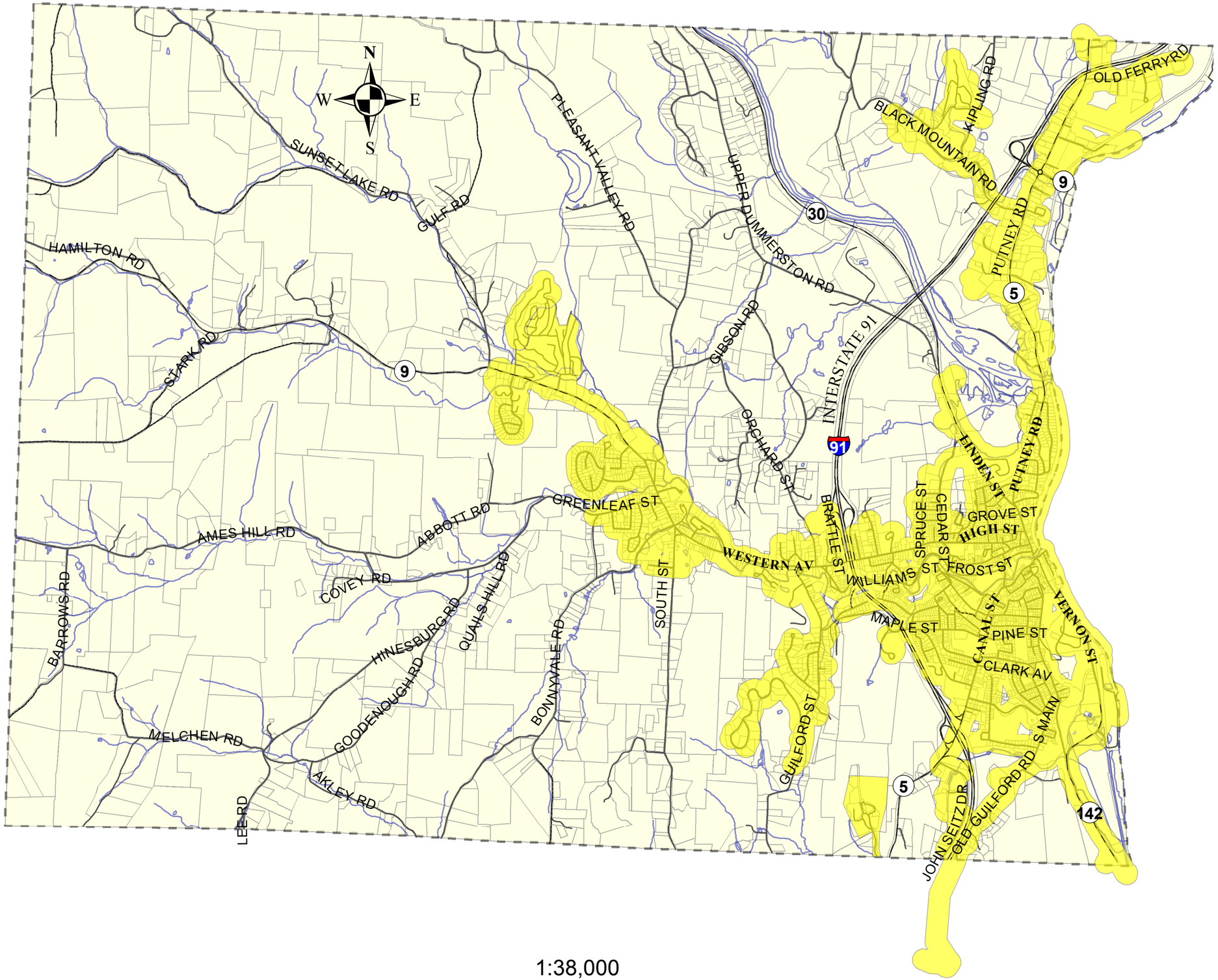

1:38,000

Legend

Sewer Service Area

Disclaimer: Service area is approximate. Contact the Department of Public Works before planning any projects.

Brattleboro Public Works
211 Fairground Road
Brattleboro, Vt. 05301
802-254-4255

Gary King
Engineer Tech.
gking@brattleboro.org

Updated: MAY, 2011